

County Clerk's Office

Richland County, Wisconsin

Derek S. Kalish
Richland County Clerk

Courthouse – P.O. Box 310
Richland Center, Wisconsin 53581

(608) 647-2197 (phone)
(608) 647-6134 (fax)
derek.kalish@co.richland.wi.us

October 4, 2021

NOTICE OF MEETING

Please be advised that the Richland County Redistricting Committee will convene on Tuesday, October 12, 2021 at 5 PM in the County Board room, located in the Richland County Courthouse, 181 West Seminary Street, Richland Center, Wisconsin and via videoconference and teleconference using the following information:

WebEx Videoconference:

<https://richlandcounty.my.webex.com/richlandcounty.my/j.php?MTID=m6d2d3532ceb69041e12117f9f2b2ba7e>

Meeting number: 2552 550 1075

Password: richland

WebEx Teleconference:

WebEx teleconference phone number: 408-418-9388

Access code: 255 255 01075

Agenda

1. Call to Order
2. Proof of Notification
3. Approve Agenda
4. Approve Minutes from Last Meeting
5. Discussion and Possible Action on the Final Plan
6. Ideas for Future Agenda Items
7. Adjourn

Sincerely,

Derek S. Kalish
Richland County Clerk

Copies to: Committee Members

- Shaun Murphy-Lopez
- Bob Frank
- Chad Cosgrove
- Aaron Joyce
- Bobbi Ann Goplin
- Susie Hauri
- Alan Lins
- Dorothy Thompson
- John Poole

Richland Observer

Fruit Broadcasting, LLC

Bulletin Board

Our Files

REDISTRICTING COMMITTEE

September 20, 2021

The Redistricting Committee convened at 6:15 p.m., Monday, September 20, 2021, in the Main Conference Room at 221 West Seminary Street and via videoconference and teleconference.

Committee members present included: Bob Frank, Shaun Murphy-Lopez, Chad Cosgrove, Bobbi Ann Goplin, Susie Hauri, Alan Lins, Dorothy Thompson and John Poole. Aaron Joyce was absent.

Others present included: Derek S. Kalish, County Clerk, Lynn Newkirk, GIS Technician and Corporation Counsel Michael Windle

- 1. Call to order:** Frank called the meeting to order at 6:15 p.m.
- 2. Proof of notification:** Kalish verified that the meeting had been properly noticed.
- 3. Agenda approval:** Motion by Cosgrove, second by Murphy-Lopez for approval of agenda. All ayes, motion carried.
- 4. Approve minutes from previous meeting:** Motion by Poole, second by Lins to approve minutes from September 16, 2021 meeting. All ayes, motion carried.
- 5. Discussion and possible action on the tentative plan:** No changes were made to the proposed Tentative Plan based on feedback received from the Public Hearing. Cosgrove makes motion to forward Plan #5 as the Richland County Tentative Redistricting Plan to the Richland County Board of Supervisors for consideration of approval, second by Hauri. All ayes, motion carried.
- 6. Future agenda items:** No future agenda items brought forward. Kalish noted that the established schedule may be modified to allow for the Final Public Hearing to take place sooner than originally planned. Kalish also noted that modifying the schedule is contingent upon the County Board's adoption of the proposed Tentative Plan. Kalish stated he would keep the committee informed as the redistricting process continues.
- 7. Adjourn:** Motion by Cosgrove, second by Lins to adjourn at 6:19 p.m. All ayes, motion carried.

Minutes By
Derek S. Kalish, Richland County Clerk

REDISTRICTING PUBLIC HEARING FOR TENTATIVE PLAN

September 20, 2021

Bob Frank opened the Public Hearing of the Richland County Tentative Plan for redistricting at 6:00 p.m., Monday, September 20, 2021, in the Main Conference Room at 221 West Seminary Street and via videoconference and teleconference.

Committee members present included: Bob Frank, Shaun Murphy-Lopez, Chad Cosgrove, Bobbi Ann Goplin, Susie Hauri, Alan Lins, Dorothy Thompson and John Poole. Aaron Joyce was absent. Others present included: Derek S. Kalish, County Clerk, Lynn Newkirk, GIS Technician and Corporation Counsel Michael Windle .

Kalish and Newkirk gave an overview of the redistricting process and reviewed the proposed Tentative Plan. Newkirk noted that the Tentative Plan contained the following notable changes:

- * New Ward #3 for Sylvan Township
- * Remove Ward #2 for Marshall Township
- * New Ward #2 for Dayton Township
- * Composition of Districts #19 & #20

Linda Gentes inquired about the boundary lines within the City of Richland Center. Kalish explained that once the County Board adopts the Tentative Plan, the city will determine the composition of its aldermanic districts. Shaun Murphy-Lopez inquired about the township's ability to change the boundaries set forth in the Tentative Plan. Kalish and Windle noted that although the municipalities may suggest changes, the County can decide whether or not to accept any or all of the suggested changes.

After three attempts of calling for additional public comment and in return hearing none, Frank closed the Public Hearing at 6:14 PM.

Minutes By
Derek S. Kalish, Richland County Clerk

ORDINANCE NO. 21 - _____

An Ordinance Reapportioning Supervisory Districts According To The 2020 Census.

Pursuant to Wisconsin Statutes, section 59.03, and after public hearing, the County Board of Supervisors of the County of Richland does hereby ordain as follows and does hereby adopt the following final supervisory district plan:

That the Board of Supervisors of Richland County shall consist of 21 supervisors to be elected from supervisory districts which are hereby created, number and described as follows:

<u>District Number</u>	<u>District Description</u>	<u>Population Each Unit</u>	<u>Population Each District</u>
1	Town of Forest	333	789
	Village of Viola Ward 2	436	
	Town of Sylvan Ward 3	20	
2	Town of Bloom	538	812
	Town of Sylvan Ward 1	274	
3	Town of Henrietta	435	791
	Village of Yuba	53	
	Town of Rockbridge Ward 3	303	
4	Town of Westford	516	859
	Village of Cazenovia	343	
5	Town of Marshall	540	784
	Town of Rockbridge Ward 1	244	
6	Town of Willow	496	813
	Town of Rockbridge Ward 2	150	
	Town of Richland Ward 2	167	
7	Town of Akan	391	837
	Town of Sylvan Ward 2	222	
	Town of Richwood Ward 1	224	
8	Town of Dayton Ward 1	690	819
	Village of Boaz	129	
9	Town of Richland Ward 3	721	794
	Town Dayton Ward 2	73	
10	City of Richland Center Ward 1	xxx	xxx
	City of Richland Center Ward 2	xxx	
11	City of Richland Center Ward 3	xxx	xxx
	City of Richland Center Ward 4	xxx	
12	City of Richland Center Ward 5	xxx	xxx
	City of Richland Center Ward 6	xxx	
13	City of Richland Center Ward 7	xxx	xxx

	City of Richland Center Ward 8	xxx	
14	City of Richland Center Ward 9	xxx	xxx
	City of Richland Center Ward 10	xxx	
15	City of Richland Center Ward 11	xxx	xxx
	City of Richland Center Ward 12	xxx	
16	Town of Ithaca	633	848
	Town of Richland Ward 1	215	
17	Town of Eagle	492	795
	Town of Richwood Ward 2	303	
18	Town of Orion	541	821
	Town of Richland Ward 4	72	
	Town of Buena Vista Ward 3	208	
19	Town of Buena Vista Ward 2	808	816
	Town of Buena Vista Ward 4	8	
20	Town of Buena Vista Ward 1	783	783
21	Village of Lone Rock	829	829

Reference in this ordinance to boundaries of minor civil divisions, ward or precinct lines are to those existed at the time of the adoption of this Ordinance.

This Ordinance shall become effective immediately upon its passage and publication.

DATED: OCTOBER 26, 2021
 PASSED: OCTOBER 26, 2021
 PUBLISHED: NOVEMBER 4, 2021

ORDINANCE OFFERED BY
 COUNTY BOARD MEMBERS OF THE
 REDISTRICTING COMMITTEE

FOR AGAINST

MARTY BREWER, CHAIR
 RICHLAND COUNTY BOARD OF SUPERVISORS

MELVIN FRANK
 SHAUN MURPHY-LOPEZ
 CHAD COSGROVE

ATTEST:

DEREK S. KALISH
 RICHLAND COUNTY CLERK

RESOLUTION NO. _____

WHEREAS, municipalities are required to establish wards in accordance with Section 5.15 of the Wisconsin Statutes following the issuance of a federal decennial census, and

WHEREAS, said decennial census has been issued and the municipality has received a tentative supervisory district plan from Richland County, and municipalities are required to make a good faith effort to accommodate the tentative plan submitted by the county.

NOW, THEREFORE, BE IT RESOLVED by the **Town/Village/City** of **INSERT NAME HERE** that there shall be **insert # of wards here** wards, the municipal boundaries of which are established as follows:

Ward # containing a 2020 population of **XXXX** and comprising the part of tentative supervisory district number **XX**. A description of the boundaries of Ward 1, consistent with the conventions set forth in Section 4.003 of the Wisconsin Statutes, is set forth as follows: **INSERT BOUNDARY DESCRIPTION HERE.**

Ward # containing a 2020 population of **XXXX** and comprising the part of tentative supervisory district number **XX**. A description of the boundaries of Ward 1, consistent with the conventions set forth in Section 4.003 of the Wisconsin Statutes, is set forth as follows: **INSERT BOUNDARY DESCRIPTION HERE.**

Ward # containing a 2020 population of **XXXX** and comprising the part of tentative supervisory district number **XX**. A description of the boundaries of Ward 1, consistent with the conventions set forth in Section 4.003 of the Wisconsin Statutes, is set forth as follows: **INSERT BOUNDARY DESCRIPTION HERE.**

Ward # containing a 2020 population of **XXXX** and comprising the part of tentative supervisory district number **XX**. A description of the boundaries of Ward 1, consistent with the conventions set forth in Section 4.003 of the Wisconsin Statutes, is set forth as follows: **INSERT BOUNDARY DESCRIPTION HERE.**

The polling place for **Wards #, #, #, and #** is hereby designated as follows: **INSERT ADDRESS OF POLLING PLACE HERE**

BE IT FURTHER RESOLVED that there is attached to and made a part of this resolution a map of the **TOWN/CITY/VILLAGE** of **INSERT MUNICIPALITY NAME HERE**, which illustrates the revised boundaries of the above-listed wards.

Dated this _____ day of October, 2021

I, **INSERT NAME HERE**, Clerk in and for the **Village/City/Town**, hereby certify that the foregoing is a true and correct copy of Resolution No. _____ adopted by the **Board/Common Council** of the **City/Village/Town** of **INSERT NAME HERE** on the _____ day of October, 2021.

INSERT NAME HERE, Clerk

RESOLUTION NO. _____

WHEREAS, municipalities are required to establish wards in accordance with Section 5.15 of the Wisconsin Statutes following the issuance of a federal decennial census, and

WHEREAS, said decennial census has been issued and the municipality has received a tentative supervisory district plan from Richland County, and municipalities are required to make a good faith effort to accommodate the tentative plan submitted by the county.

NOW, THEREFORE, BE IT RESOLVED by the **Town/Village/City** of **INSERT NAME HERE** that there shall be **insert of wards here** wards, the municipal boundaries of which are established as follows:

Ward 1 containing a 2020 population of **XXXX** and comprising the part of tentative supervisory district number **XX**. A description of the boundaries of Ward **#**, consistent with the conventions set forth in Section 4.003 of the Wisconsin Statutes, is set forth as follows: **INSERT BOUNDARY DESCRIPTION HERE**.

The polling place for Ward 1 is hereby designated as follows: **INSERT ADDRESS OF POLLING PLACE HERE**

BE IT FURTHER RESOLVED that there is attached to and made a part of this resolution a map of the **TOWN/CITY/VILLAGE** of **INSERT MUNICIPALITY NAME HERE**, which illustrates the revised boundaries of the above-listed wards.

Dated this _____ day of October, 2021

I, **INSERT NAME HERE**, Clerk in and for the **Village/City/Town**, hereby certify that the foregoing is a true and correct copy of Resolution No. _____ adopted by the **Board/Common Council** of the **City/Village/Town of INSERT NAME HERE** on the _____ day of October, 2021.

INSERT NAME HERE, Clerk

Akan



NOW, THEREFORE, BE IT RESOLVED by the Town of Akan that there shall be one ward, the municipal boundaries of which are established as follows:

Ward 1 containing a 2020 population of 391 and comprising the part of tentative supervisory district number 7.

A description of the boundaries of Ward 1, consistent with the conventions set forth in Section 4.003 of the Wisconsin Statutes, is set forth as follows: the entire Town of Akan is included in Ward 1.

Bloom

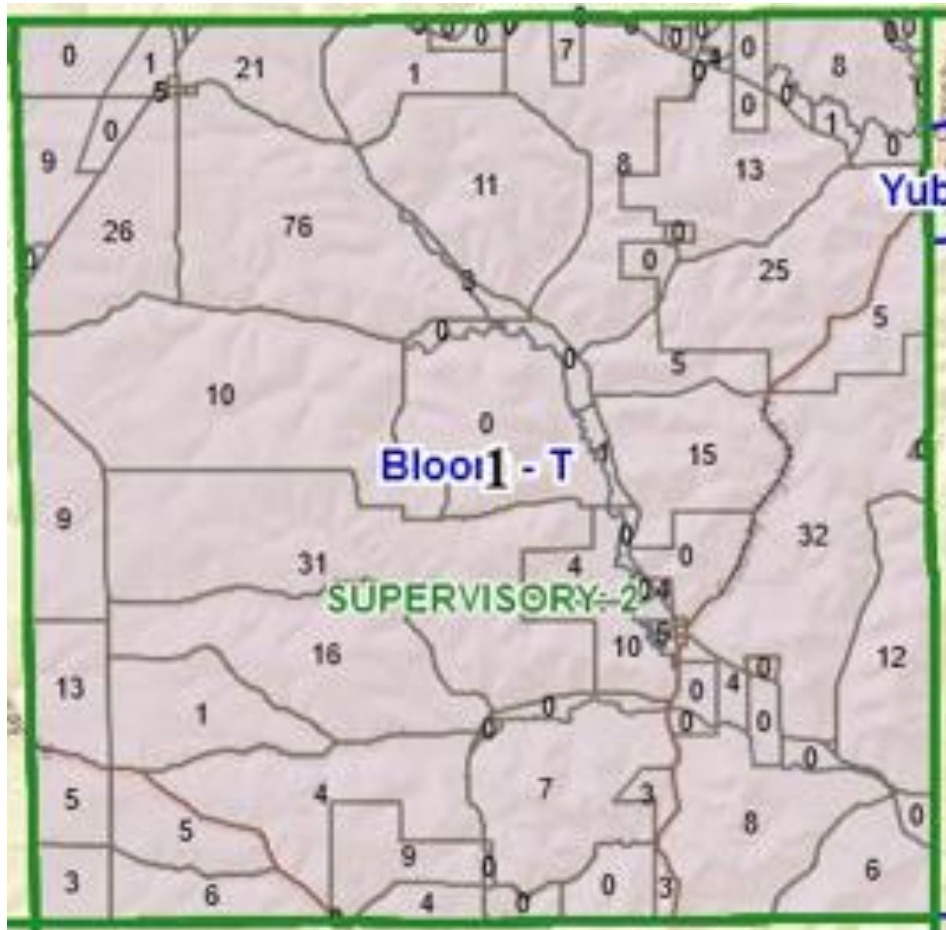

NOW, THEREFORE, BE IT RESOLVED by the Town of Bloom that there shall be one ward, the municipal boundaries of which are established as follows:

Ward 1 containing a 2020 population of 538 and comprising the part of tentative supervisory district number 2.

A description of the boundaries of Ward 1, consistent with the conventions set forth in Section 4.003 of the Wisconsin Statutes, is set forth as follows: the entire Town of Bloom is included in Ward 1.

Boaz

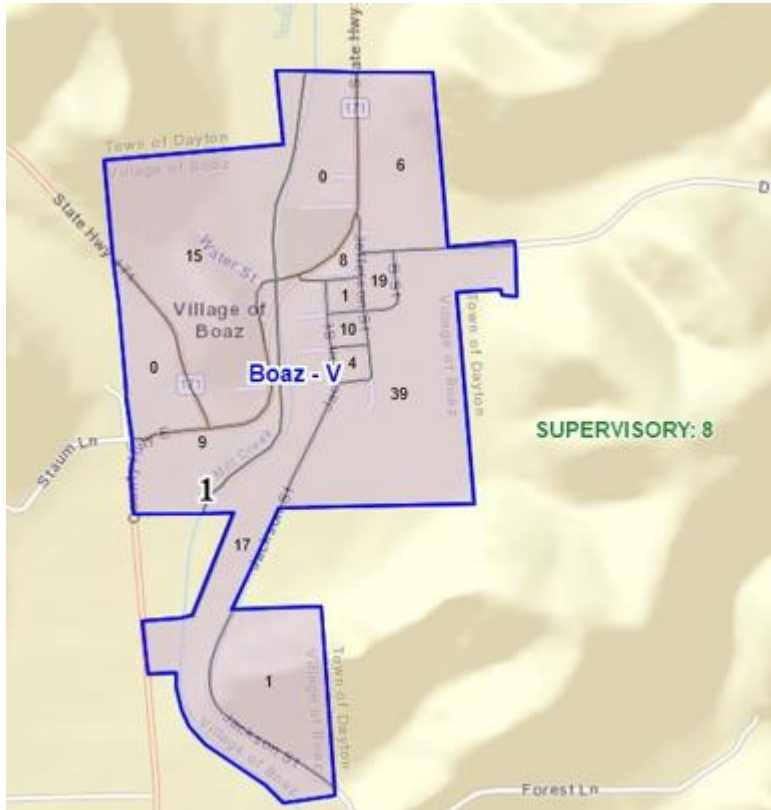

NOW, THEREFORE, BE IT RESOLVED by the Village of Boaz that there shall be one ward, the municipal boundaries of which are established as follows:

Ward 1 containing a 2020 population of 129 and comprising the part of tentative supervisory district number 8.

A description of the boundaries of Ward 1, consistent with the conventions set forth in Section 4.003 of the Wisconsin Statutes, is set forth as follows: the entire Village of Boaz is included in Ward 1.

SUSIE DID HER OWN VERSION OF THIS.

Buena Vista

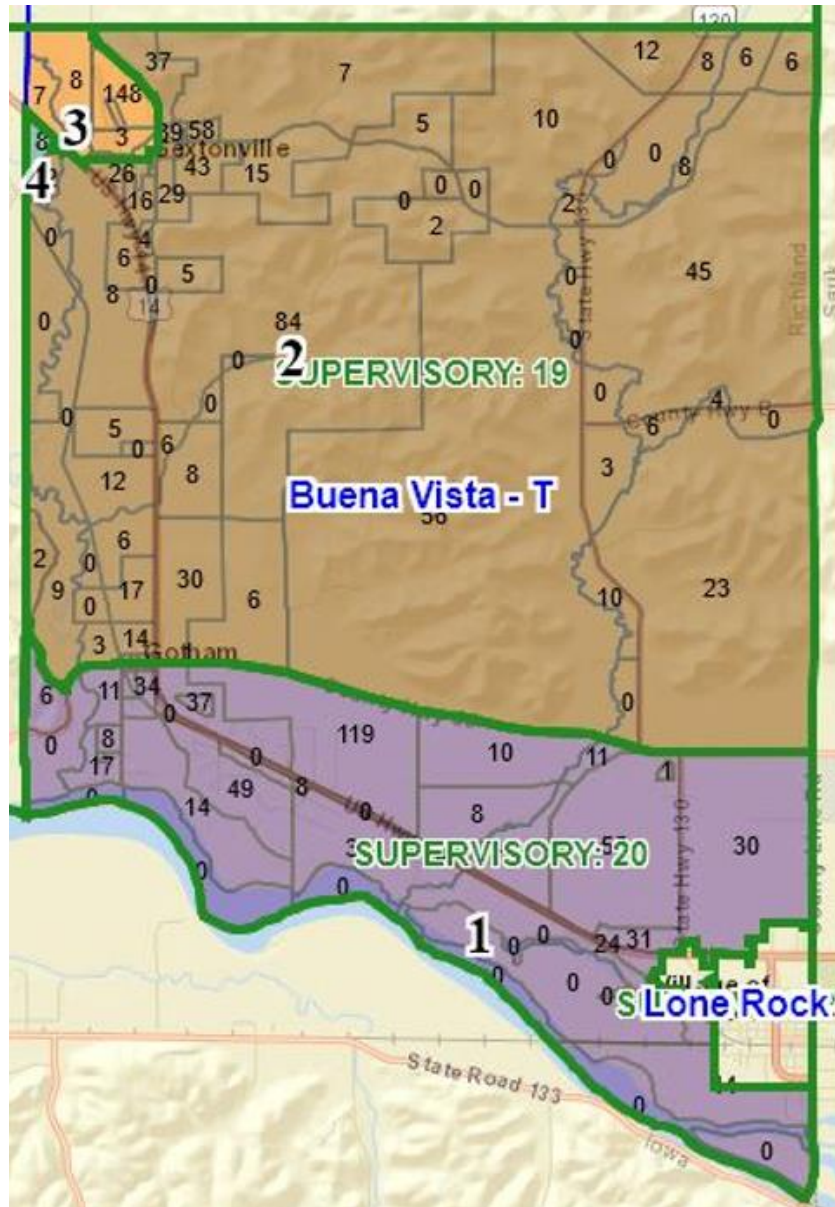

NOW, THEREFORE, BE IT RESOLVED by the Town of Buena Vista that there shall be four wards, the municipal boundaries of which are established as follows:

Ward 1 containing a 2020 population of 783 and comprising the part of tentative supervisory district number 20. A description of the boundaries of Ward 1, consistent with the conventions set forth in Section 4.003 of the Wisconsin Statutes, is set forth as follows: Starting at the intersection of Onion Hollow Ln and the West Town Boundary, East on Onion Hollow Ln

to the intersection of Onion Hollow Ln and County Hwy TB, South on County Hwy TB to the intersection of County Hwy TB and State Hwy 60, East on State Hwy 60 to the intersection of County Hwy JJ, East on County Hwy JJ to the intersection of County Hwy JJ and State Hwy 130, East on State Hwy 130 to the intersection of State Hwy 130 and County Hwy JJ, East on County Hwy JJ to the intersection of County Hwy JJ and the East Town Boundary. South on East Town Boundary to the intersection of East Town Boundary and the Village Limits of the Village of Lone Rock, follow the Village Limits of the Village of Lone Rock to the intersection of the Village Limits of the Village of Lone Rock and the East Town Line, South on the East Town Line Boundary to the South Town Boundary, West on the South Town Line to the intersection of the South Town Boundary and the West Town Boundary. North on the West Town Boundary to the intersection of West Town Line and Onion Hollow Ln.

Ward 2 containing a 2020 population of 808 and comprising the part of tentative supervisory district number 19. A description of the boundaries of Ward 2, consistent with the conventions set forth in Section 4.003 of the Wisconsin Statutes, is set forth as follows: Starting at the intersection of the East Town Boundary and North Town Boundary, West on North Town Boundary to the intersection of North Town Boundary and County Hwy BA, South on County Hwy BA to the intersection of County Hwy BA and County Hwy BB, South on County Hwy BB to the intersection of County Hwy BB and County Hwy B, South on County Hwy B to the intersection of County Hwy B and W Oak St, West on W Oak St to the intersection of W Oak St and N Adams St, South on N Adams St to the intersection N Adams St and County Hwy B, West on County Hwy B to the intersection of County Hwy B and US Hwy 14, North on US Hwy 14 to the intersection of US Hwy 14 and Schuerman Rd, West on Schuerman Rd to the intersection of Schuerman Rd and Twin Bluff Dr, North on Twin Bluff Dr to the intersection of Twin Bluff Dr and US Hwy 14, North on US Hwy 14 to the intersection of US Hwy 14 and the West Town Boundary, South on West Town Boundary to the intersection of West Town Boundary and Onion Hollow Ln, East on Onion Hollow Ln to the intersection of Onion Hollow Ln and County Hwy TB, South on County Hwy TB to the intersection of County Hwy TB and State Hwy 60, East on State Hwy 60 to the intersection of State Hwy 60 and County Hwy JJ, East on County Hwy JJ to the intersection of County Hwy JJ and State Hwy 130, East on State Hwy 130 to the intersection of State Hwy 130 and County Hwy JJ, East on County Hwy JJ to the East Town Boundary, North on East Town Boundary to the intersection of East Town Boundary and North Town Boundary.

Ward 3 containing a 2020 population of 208 and comprising the part of tentative supervisory district number 18. A description of the boundaries of Ward 3, consistent with the conventions set forth in Section 4.003 of the Wisconsin Statutes, is set forth as follows: Starting at intersection of North Town Boundary and County Hwy BA, West on North Town Boundary to the intersection of North Town Boundary and West Town Boundary, South on West Town Boundary to the intersection of West Town Boundary and US Hwy 14, South on US Hwy 14 to the intersection of US Hwy 14 and Twin Bluff Dr, South on Twin Bluff Dr to the intersection of Twin Bluff Dr and Schuerman Rd, East on Schuerman Rd to the intersection of Schuerman Rd and US Hwy 14, South on US Hwy 14 to the intersection of US Hwy 14 and County Hwy B, East on County Hwy B to the intersection of County Hwy B and N Adams St, North on N

Adams St to the intersection of N Adams St and W Oak St, East on W Oak St to the intersection of W Oak St and County Hwy B, North on County Hwy B to the intersection of County Hwy B and County Hwy BB, North on County Hwy BB to the intersection of County Hwy BB and County Hwy BA, North on County Hwy BA to the intersection of County Hwy BA and the North Town Boundary.

Ward 4 containing a 2020 population of 8 and comprising the part of tentative supervisory district number 19. A description of the boundaries of Ward 4, consistent with the conventions set forth in Section 4.003 of the Wisconsin Statutes, is set forth as follows: Starting at intersection the West Town Boundary and US Hwy 14, South on US Hwy 14 to the intersection of US Hwy 14 and Twin Bluff Dr, South on Twin Bluff Dr to the intersection of Twin Bluff Dr and West Town Boundary, North on West Town Boundary to the intersection of West Town Boundary and US Hwy 14.

Cazenovia

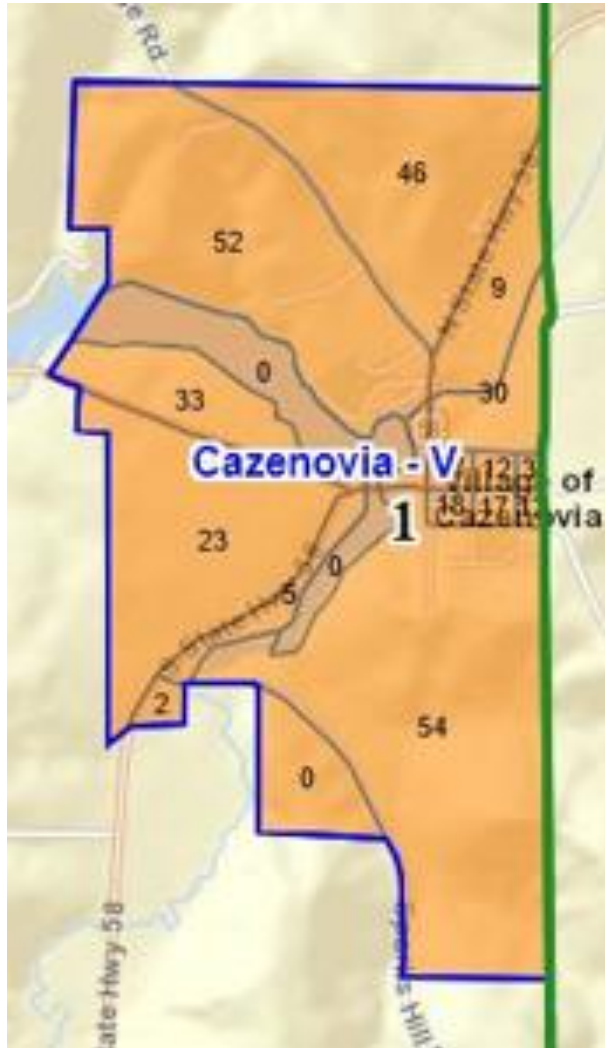

NOW, THEREFORE, BE IT RESOLVED by the Village of Cazenovia that there shall be one ward, the municipal boundaries of which are established as follows:

Ward 1 containing a 2020 population of 343 and comprising the part of tentative supervisory district number 4.

A description of the boundaries of Ward 1, consistent with the conventions set forth in Section 4.003 of the Wisconsin Statutes, is set forth as follows: the entire Village of Cazenovia is included in Ward 1.

Dayton

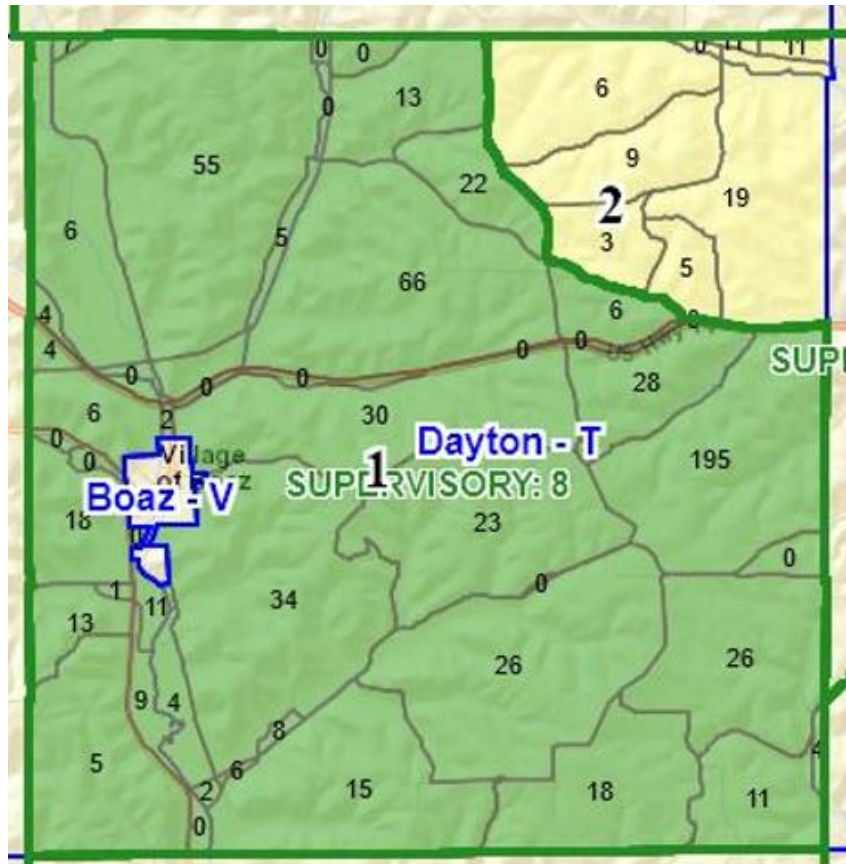

NOW, THEREFORE, BE IT RESOLVED by the Town of Dayton that there shall be two wards, the municipal boundaries of which are established as follows:

Ward 1 containing a 2020 population of 690 and comprising the part of tentative supervisory district number 8. A description of the boundaries of Ward 1, consistent with the conventions set forth in Section 4.003 of the Wisconsin Statutes, is set forth as follows: Starting at the intersection of County Hwy ZZ and North Town Boundary, West on North Town Boundary to West Town Boundary, South on West Town Boundary to South Town Boundary, East on South Town Boundary to East Town Boundary, North on East Town Boundary to intersection of East Town Boundary and US Hwy 14, West on US Hwy 14 to intersection of US Hwy 14 and Tuckaway Valley Rd, West on Tuckaway Valley Rd to intersection of Tuckaway Valley Rd and County Hwy ZZ, North on County Hwy ZZ to the intersection of County Hwy ZZ and the North Town Boundary.

-- OVER --

Ward 2 containing a 2020 population of 73 and comprising the part of tentative supervisory district number 9. A description of the boundaries of Ward 2, consistent with the conventions set forth in Section 4.003 of the Wisconsin Statutes, is set forth as follows: Starting at the intersection of East Town Boundary and North Town Boundary, West on North Town Boundary to intersection of North Town Boundary and County Hwy ZZ, South on County Hwy ZZ to intersection of County Hwy ZZ and Tuckaway Valley Rd, East on Tuckaway Valley Rd to intersection of Tuckaway Valley Rd and US Hwy 14, East on US Hwy 14 to intersection of US Hwy 14 and East Town Boundary, North on East Town Boundary to the intersection of the East Town Boundary and North Town Boundary.

Eagle

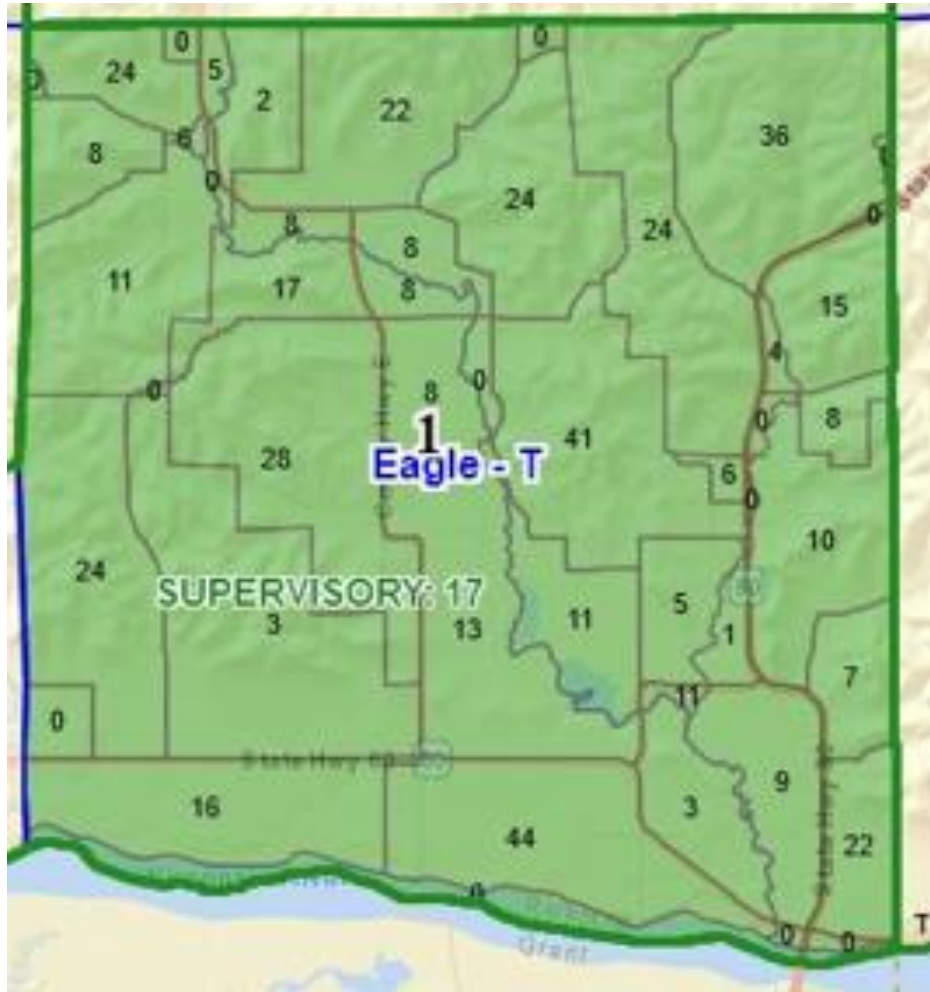

NOW, THEREFORE, BE IT RESOLVED by the Town of Eagle that there shall be one ward, the municipal boundaries of which are established as follows:

Ward 1 containing a 2020 population of 492 and comprising the part of tentative supervisory district number 17.

A description of the boundaries of Ward 1, consistent with the conventions set forth in Section 4.003 of the Wisconsin Statutes, is set forth as follows: the entire Town of Eagle is included in Ward 1.

Forest



NOW, THEREFORE, BE IT RESOLVED by the Town of Forest that there shall be one ward, the municipal boundaries of which are established as follows:

Ward 1 containing a 2020 population of 333 and comprising the part of tentative supervisory district number 1.

A description of the boundaries of Ward 1, consistent with the conventions set forth in Section 4.003 of the Wisconsin Statutes, is set forth as follows: the entire Town of Forest is included in Ward 1.

Henrietta

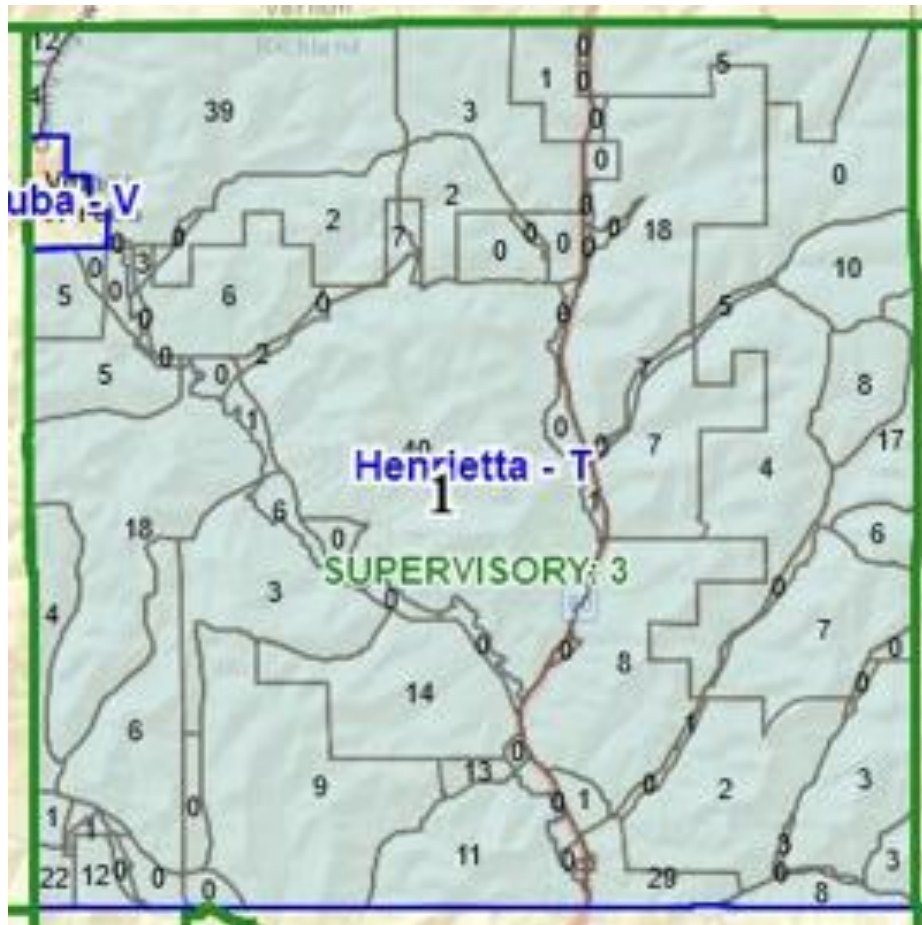

NOW, THEREFORE, BE IT RESOLVED by the Town of Henrietta that there shall be one ward, the municipal boundaries of which are established as follows:

Ward 1 containing a 2020 population of 435 and comprising the part of tentative supervisory district number 3.

A description of the boundaries of Ward 1, consistent with the conventions set forth in Section 4.003 of the Wisconsin Statutes, is set forth as follows: the entire Town of Henrietta is included in Ward 1.

Ithaca

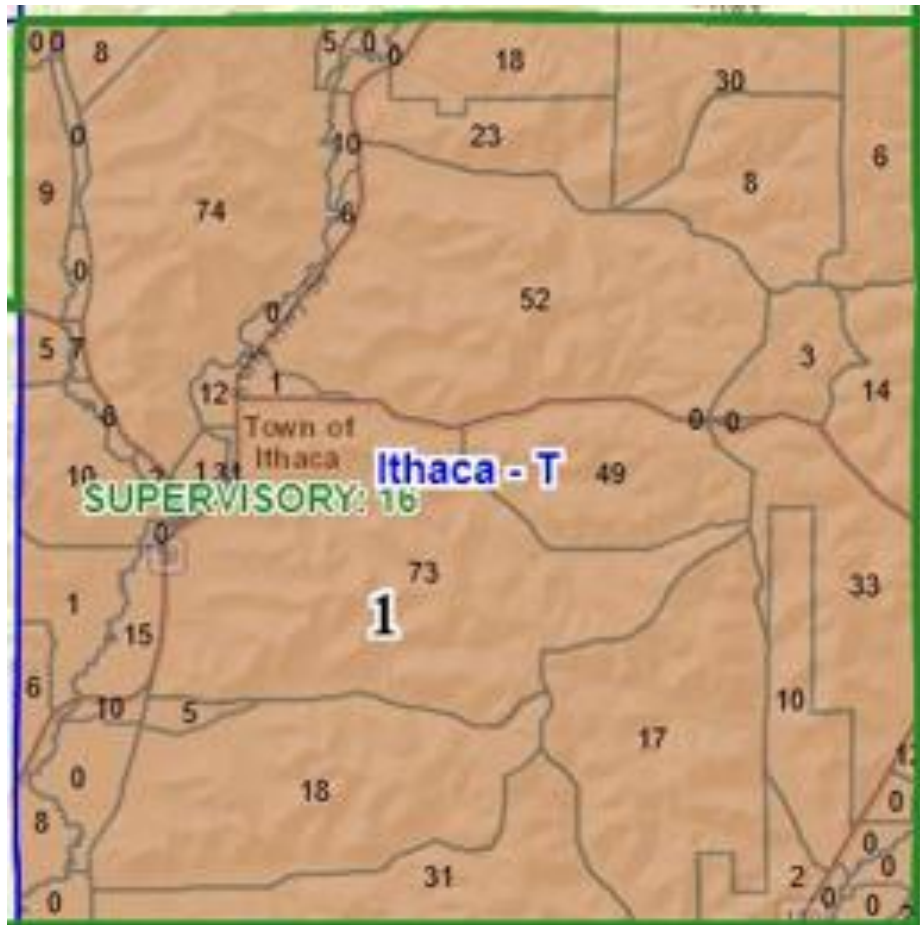

NOW, THEREFORE, BE IT RESOLVED by the Town of Ithaca that there shall be one ward, the municipal boundaries of which are established as follows:

Ward 1 containing a 2020 population of 633 and comprising the part of tentative supervisory district number 16.

A description of the boundaries of Ward 1, consistent with the conventions set forth in Section 4.003 of the Wisconsin Statutes, is set forth as follows: the entire Town of Ithaca is included in Ward 1.

Lone Rock

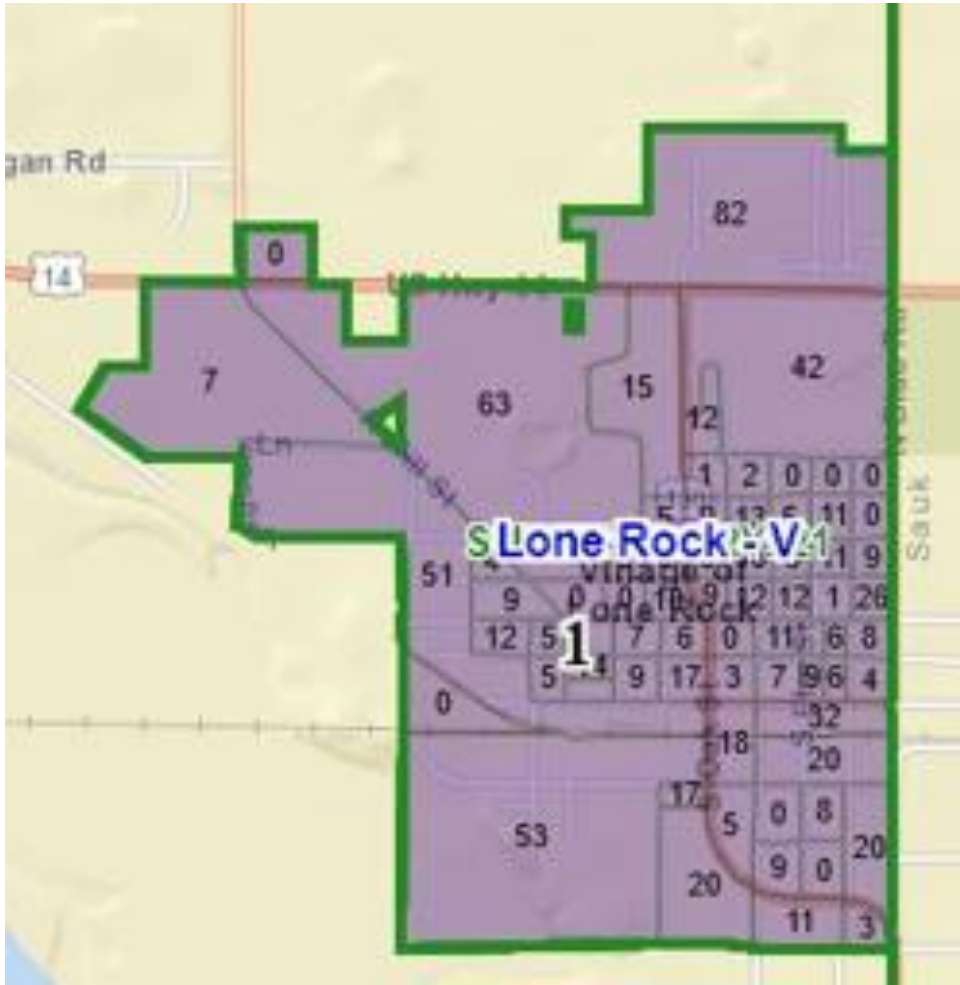

NOW, THEREFORE, BE IT RESOLVED by the Village of Lone Rock that there shall be one ward, the municipal boundaries of which are established as follows:

Ward 1 containing a 2020 population of 829 and comprising the part of tentative supervisory district number 21.

A description of the boundaries of Ward 1, consistent with the conventions set forth in Section 4.003 of the Wisconsin Statutes, is set forth as follows: the entire Village of Lone Rock is included in Ward 1.

Marshall

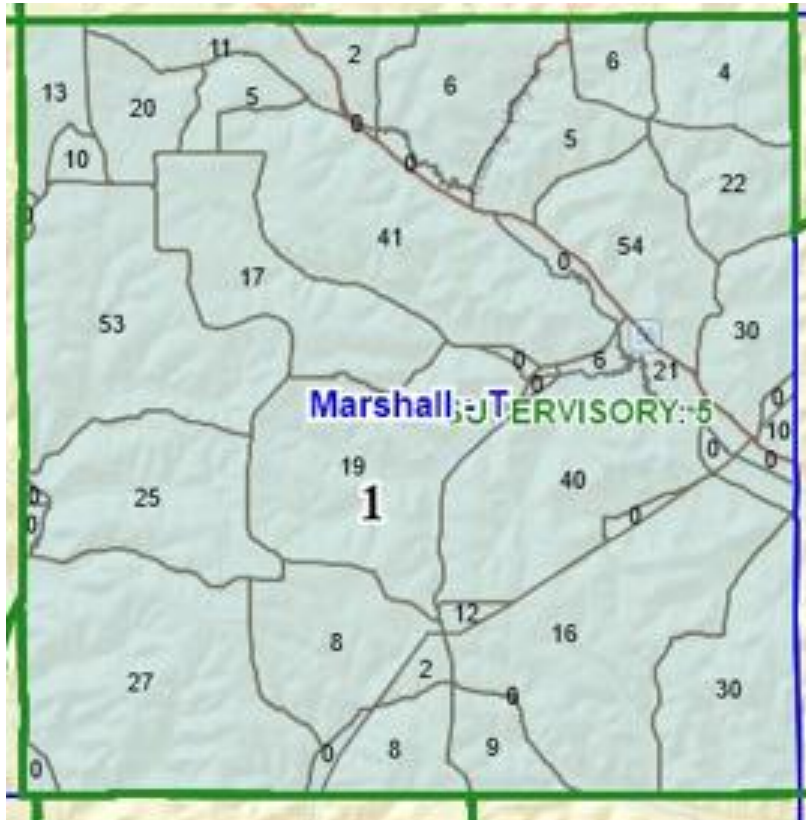

NOW, THEREFORE, BE IT RESOLVED by the Town of Marshall that there shall be one ward, the municipal boundaries of which are established as follows:

Ward 1 containing a 2020 population of 540 and comprising the part of tentative supervisory district number 5.

A description of the boundaries of Ward 1, consistent with the conventions set forth in Section 4.003 of the Wisconsin Statutes, is set forth as follows: the entire Town of Marshall is included in Ward 1.

Orion



NOW, THEREFORE, BE IT RESOLVED by the Town of Orion that there shall be one ward, the municipal boundaries of which are established as follows:

Ward 1 containing a 2020 population of 541 and comprising the part of tentative supervisory district number 18.

A description of the boundaries of Ward 1, consistent with the conventions set forth in Section 4.003 of the Wisconsin Statutes, is set forth as follows: the entire Town of Orion is included in Ward 1.

Richland

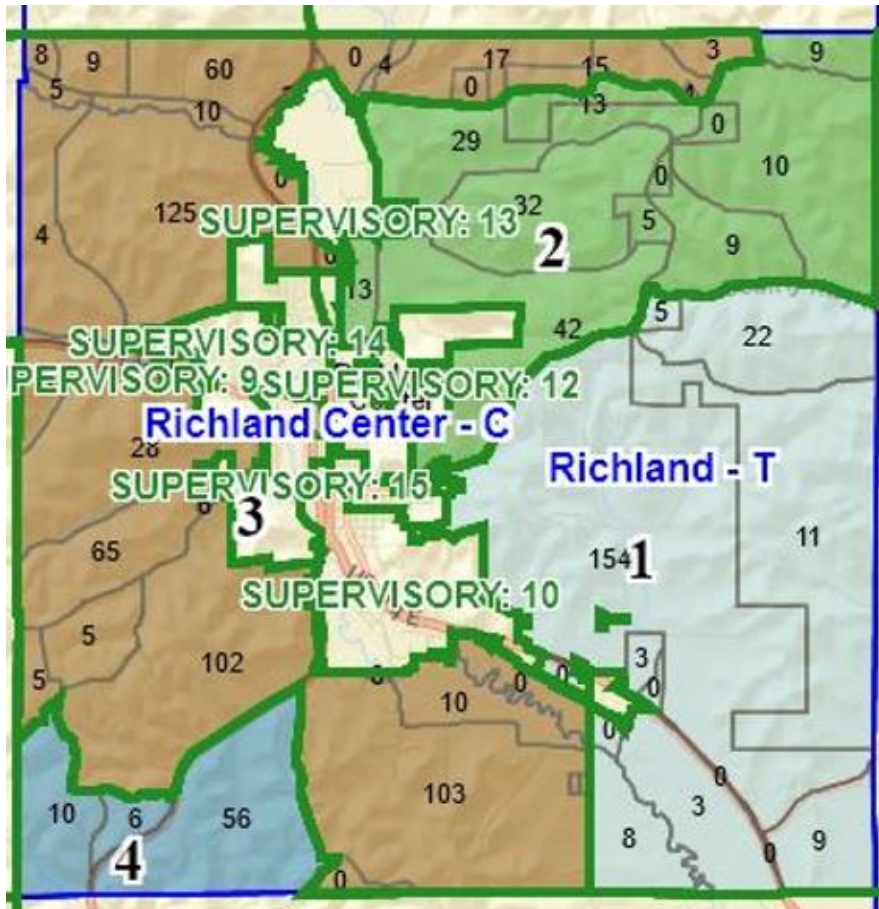

NOW, THEREFORE, BE IT RESOLVED by the Town of Richland that there shall be four wards, the municipal boundaries of which are established as follows:

Ward 1 containing a 2020 population of 215 and comprising the part of tentative supervisory district number 16. A description of the boundaries of Ward 1, consistent with the conventions set forth in Section 4.003 of the Wisconsin Statutes, is set forth as follows: Starting at the intersection of Co. Hwy N and the East Town Boundary, West on Co. Hwy N to the Municipal Boundaries of the City of Richland Center, Follow the Municipal Boundaries of the City of Richland Center South and East to the intersection of Co. Hwy O, South on Co. Hwy O to the South Town Boundary, East on the South Town Boundary to the East Town Boundary, North on the East Town Boundary to the intersection of Co. Hwy N.

Ward 2 containing a 2020 population of 167 and comprising the part of tentative supervisory district number 6. A description of the boundaries of Ward 2, consistent with the conventions set forth in Section 4.003 of the Wisconsin Statutes, is set forth as follows: Starting

at the intersection of County Hwy N and the East Town Boundary, West on County Hwy N to the Municipal Boundaries of the City of Richland Center, follow the Municipal Boundaries of the City of Richland Center North to the intersection with County Hwy AA, North on County Hwy AA to the intersection of County Hwy AA and County Hwy SR, North on County Hwy SR to the intersection of County Hwy SR and Cooper Hill Road, East on Cooper Hill Road to the intersection of Cooper Hill Rd and Hustlers Ridge Drive, North on Hustlers Ridge Drive to the intersection of Hustlers Ridge Dr and the North Town Boundary, East on the North Town Boundary to the intersection of the North Town Boundary and the East Town Boundary, South on the East Town Boundary to the intersection of County Hwy N.

Ward 3 containing a 2020 population of 721 and comprising the part of tentative supervisory district number 9. A description of the boundaries of Ward 3, consistent with the conventions set forth in Section 4.003 of the Wisconsin Statutes, is set forth as follows: Starting at the intersection of Hustlers Ridge Dr and the North Town Boundary, West on North Town Boundary to West Town Boundary, South on West Town Boundary to intersection of West Town Boundary and County Hwy Y, North on County Hwy Y to intersection of County Hwy Y and Hillview Dr, South on Hillview Dr to intersection of Hillview Dr and Pauls Hill Dr, East on Pauls Hill Dr to intersection of Pauls Hill Dr and State Hwy 80, North on State Hwy 80 to the intersection of State Hwy 80 and Crestview Dr, South on Crestview Dr to intersection of Crestview Dr and South Town Boundary, East on South Town Boundary to intersection of South Town Boundary and County Hwy O, North on County Hwy O to intersection of County Hwy O and Municipal Boundaries of the City of Richland Center, North on the Municipal Boundaries of the City of Richland Center to the intersection of Municipal Boundaries of the City of Richland Center and County Hwy AA, North on County Hwy AA to the intersection of County Hwy AA and County Hwy SR, North on County Hwy SR to the intersection of County Hwy SR and Cooper Hill Rd, East on Cooper Hill Rd to the intersection of Cooper Hill Rd and Hustlers Ridge Dr, North on Hustlers Ridge Dr to intersection of Hustlers Ridge Dr to North Town Line.

Ward 4 containing a 2020 population of 72 and comprising the part of tentative supervisory district number 18. A description of the boundaries of Ward 4, consistent with the conventions set forth in Section 4.003 of the Wisconsin Statutes, is set forth as follows: Starting intersection of Crestview Dr and the South Town Boundary, West on South Town Boundary to West Town Boundary, North on West Town Boundary to intersection of West Town Boundary and County Hwy Y, North on County Hwy Y to intersection of County Hwy Y and Hillview Dr, South on Hillview Dr to intersection of Hillview Dr and Pauls Hill Dr, North on Pauls Hill Dr to intersection of Pauls Hill Dr and State Hwy 80, North on State Hwy 80 to intersection of State Hwy 80 and Crestview Dr, South on Crestview Dr to South Town Boundary.

Richwood

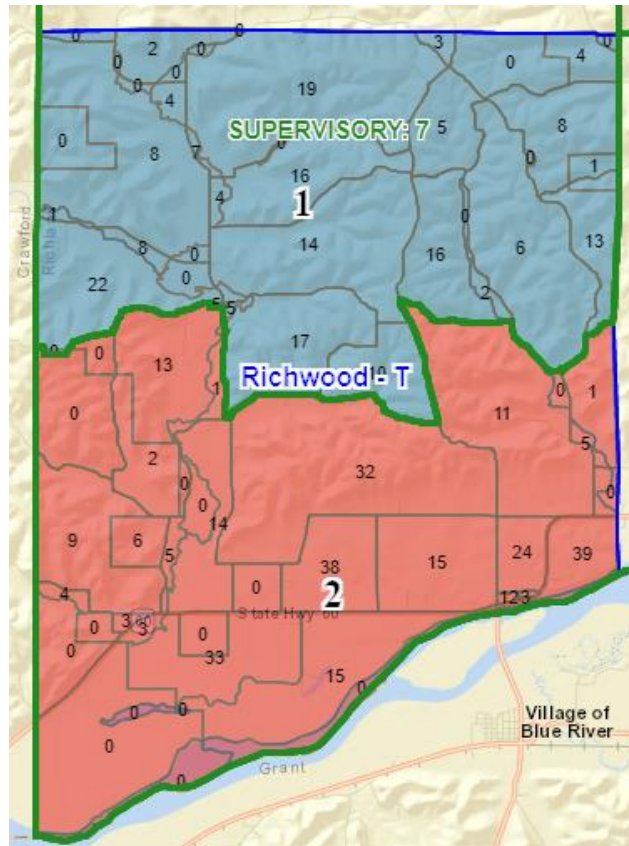

NOW, THEREFORE, BE IT RESOLVED by the Town of Richwood that there shall be two wards, the municipal boundaries of which are established as follows:

Ward 1 containing a 2020 population of 224 and comprising the part of tentative supervisory district number 7. A description of the boundaries of Ward 1, consistent with the conventions set forth in Section 4.003 of the Wisconsin Statutes, is set forth as follows: Starting at the intersection of the East Town Boundary and the North Town Boundary, West on the North Town Boundary to the intersection of North Town Boundary and West Town Boundary, South on the West Town Boundary to the intersection of West Town Boundary and Excelsior Rd, East on Excelsior Rd to the intersection of Excelsior Rd and Richwood Rd, East on Richwood Rd to intersection of Richwood Rd and County Hwy F, South on County Hwy F to the intersection of County Hwy F and Taylor Hollow Rd, East on Taylor Hollow Rd to the intersection of Taylor Hollow Rd and County Hwy X, North on County Hwy X to the intersection of County Hwy X and Century Rd, East on Century Rd to the intersection of Century Rd and Byrds Creek Valley Dr, South on Byrds Creek Valley Dr to the intersection of Byrds Creek Valley Dr and Wild Rose Dr, North on Wild Rose Dr to the intersection of Wild Rose Dr and Eddys Ln, East on Eddys Ln to the intersection of Eddys Ln and East Town Boundary, North on East Town Boundary to the intersection of the East Town Boundary and the North Town Boundary.

Ward 2 containing a 2020 population of 303 and comprising the part of tentative supervisory district number 17. A description of the boundaries of Ward 2, consistent with the conventions set forth in Section 4.003 of the Wisconsin Statutes, is set forth as follows: Starting at the intersection of West Town Boundary and Excelsior Rd, East on Excelsior Rd to the intersection of Excelsior Rd and Richwood Rd, East on Richwood Rd to the intersection of Richwood Rd and County Hwy F, South on County Hwy F to the intersection of County Hwy F and Taylor Hollow Rd, East on Taylor Hollow Rd to the intersection of Taylor Hollow Rd and County Hwy X, North on County Hwy X to the intersection of County Hwy X and Century Rd, East on Century Rd to the intersection of Century Rd and Byrds Creek Valley Dr, South on Byrds Creek Valley Dr to the intersection of Byrds Creek Valley Dr and Wild Rose Dr, North on Wild Rose Dr to the intersection of Wild Rose Dr and Eddys Ln, East on Eddys Ln to the intersection of Eddys Ln and the East Town Boundary, South on East Town Boundary to intersection of the East Town Boundary and the South Town Boundary, West on South Town Boundary to the intersection of the West Town Boundary and the North Town Boundary, North on the West Town Boundary to the intersection of West Town Boundary and Excelsior Rd.

Rockbridge

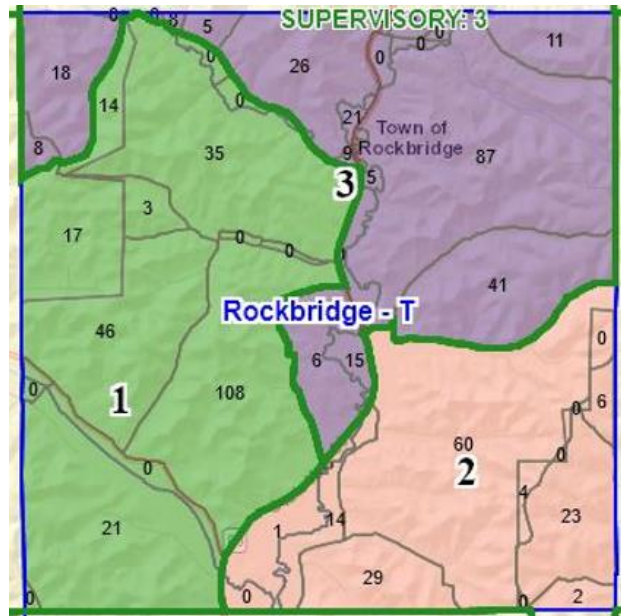

NOW, THEREFORE, BE IT RESOLVED by the Town of Rockbridge that there shall be three wards, the municipal boundaries of which are established as follows:

Ward 1 containing a 2020 population of 244 and comprising the part of tentative supervisory district number 5. A description of the boundaries of Ward 1, consistent with the conventions set forth in Section 4.003 of the Wisconsin Statutes, is set forth as follows: Starting at the intersection of State Hwy 80 and County Hwy D, West on County Hwy D to the intersection of County Hwy D and County Hwy DD, South on County Hwy DD to intersection of County Hwy DD and Rosses Rd, West on Rosses Rd to the intersection of Rosses Rd and the West Town Boundary, South on the West Town Boundary to the intersection of the West Town Boundary and the South Town Boundary, East on the South Town Boundary to the intersection of the South Town Boundary and State Hwy 80, North on State Hwy 80 to the intersection of State Hwy 80 and County Hwy BR, North on County Hwy BR to the intersection of County Hwy BR and State Hwy 80, North on State Hwy 80 to the intersection of State Hwy 80 and County Hwy D.

Ward 2 containing a 2020 population of 150 and comprising the part of tentative supervisory district number 6. A description of the boundaries of Ward 2, consistent with the conventions set forth in Section 4.003 of the Wisconsin Statutes, is set forth as follows: Starting at the intersection of County Hwy DD and the East Town Boundary, West on County Hwy DD to the intersection of County Hwy DD and County Hwy D, West on County Hwy D to the intersection of County Hwy D and State Hwy 80, South on State Hwy 80 to the intersection of State Hwy 80 and the South Town Boundary, East on the South Town Boundary to the

intersection of the South Town Boundary and the East Town Boundary, North on the East Town Boundary to the intersection of the East Town Boundary and County Hwy DD.

Ward 3 containing a 2020 population of 303 and comprising the part of tentative supervisory district number 3. A description of the boundaries of Ward 3, consistent with the conventions set forth in Section 4.003 of the Wisconsin Statutes, is set forth as follows: Starting at the intersection of Rosses Rd and the West Town Boundary, North on Rosses Rd to the intersection of Rosses Rd and County Hwy DD, North on County Hwy DD to the intersection of County Hwy DD and County Hwy D, South on County Hwy D to the intersection of County Hwy D and State Hwy 80, South on State Hwy 80 to the intersection of State Hwy 80 and County Hwy BR, South on County Hwy BR to the intersection of County Hwy BR and State Hwy 80, North on State Hwy 80 to the intersection of State Hwy 80 and County Hwy D, North on County Hwy D to the intersection of County Hwy D and County Hwy DD, East on County Hwy DD to the intersection of County Hwy DD and the East Town Boundary, North on the East Town Boundary to the North Town Boundary, West on the North Town Boundary to the intersection of the North Town Boundary to the West Town Boundary, South on the West Town Boundary to the intersection of the West Town Boundary and Rosses Rd.

Sylvan

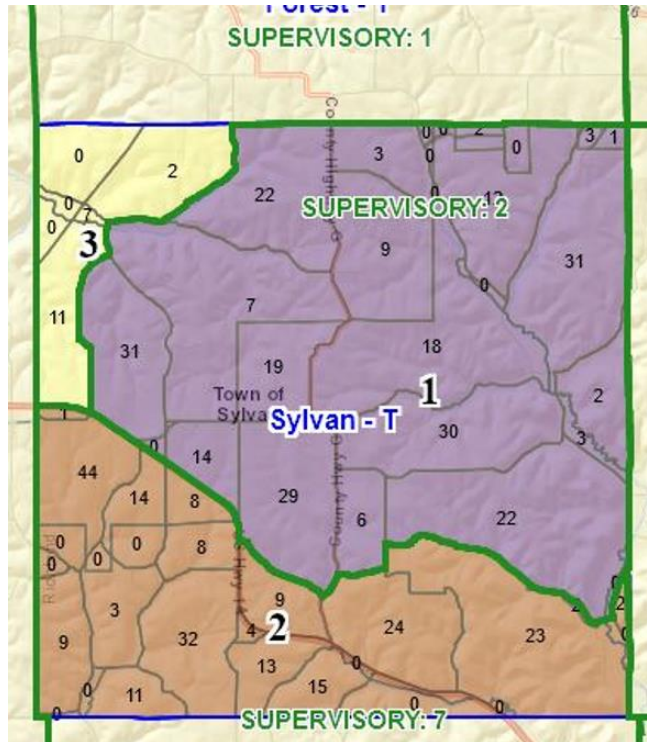

NOW, THEREFORE, BE IT RESOLVED by the Town of Sylvan that there shall be three wards, the municipal boundaries of which are established as follows:

Ward 1 containing a 2020 population of 274 and comprising the part of tentative supervisory district number 2. A description of the boundaries of Ward 1, consistent with the conventions set forth in Section 4.003 of the Wisconsin Statutes, is set forth as follows: Starting at the intersection of Elk Hollow Dr and the North Town Boundary, South on Elk Hollow Dr to the intersection of Elk Hollow Dr and Elk Creek Rd, West on Elk Creek Rd to the intersection of Elk Creek Rd and County Hwy U, South on County Hwy U to the intersection of County Hwy U and High Point Dr, South on High Point Dr to the intersection of High Point Dr and US Hwy 14, East on State Hwy 14 to the intersection of State Hwy 14 and Grim Rd, East on Grim Rd to the intersection of Grim Rd and County Hwy G, North on County Hwy G to the intersection of County Hwy G and Hilltop Valley Rd, East on Hilltop Valley Rd to the intersection of Hilltop Valley Rd and Rebel Ridge Dr, North on Rebel Ridge Dr to the intersection of Rebel Ridge Dr and Pine Valley Rd, East on Pine Valley Rd to the intersection of Pine Valley Rd and County Hwy E, North on County Hwy E to the intersection of County Hwy E and East Town Boundary, North along the East Town Boundary to the intersection of the East Town Boundary and the North Town Boundary, West on the North Town Boundary to the intersection of the North Town Boundary and Elk Hollow Dr.

Ward 2 containing a 2020 population of 222 and comprising the part of tentative supervisory district number 7. A description of the boundaries of Ward 2, consistent with the conventions set forth in Section 4.003 of the Wisconsin Statutes, is set forth as follows: Starting at the intersection of County Hwy E and the East Town Boundary, South on the East Town Boundary to the South Town Boundary, West on the South Town Boundary to the West Town Boundary, North on the West Town Boundary to the intersection of the West Town Boundary and US Hwy 14, East on US Hwy 14 to the intersection of US Hwy 14 and Grim Rd, East on Grim Rd to the intersection of Grim Rd and County Hwy G, North on County Hwy G to the intersection of County Hwy G and Hilltop Valley Rd, East on Hilltop Valley Rd to the intersection of Hilltop Valley Rd and Rebel Ridge Dr, North on Rebel Ridge Dr, to the intersection of Rebel Ridge Dr and Pine Valley Rd, East on Pine Valley Rd to the intersection of County Hwy E, North on County Hwy E to the intersection of County Hwy E and the East Town Boundary.

Ward 3 containing a 2020 population of 20 and comprising the part of tentative supervisory district number 1. A description of the boundaries of Ward 3, consistent with the conventions set forth in Section 4.003 of the Wisconsin Statutes, is set forth as follows: Starting at the intersection of Elk Hollow Dr and the North Town Boundary, West on the North Town Boundary to the West Town Boundary, South on the West Town Boundary to the intersection of the West Town Boundary and State Hwy 14, East on State Hwy 14 East to the intersection US Hwy 14 and High Point Dr, North on High Point Dr to the intersection of High Point Dr and County Hwy U, North on County Hwy U to the intersection of County Hwy U and Elk Creek Rd, East on Elk Creek Rd to the intersection of Elk Creek Rd and Elk Hollow Dr, North on Elk Hollow Dr to its intersection with the North Town Boundary.

Viola

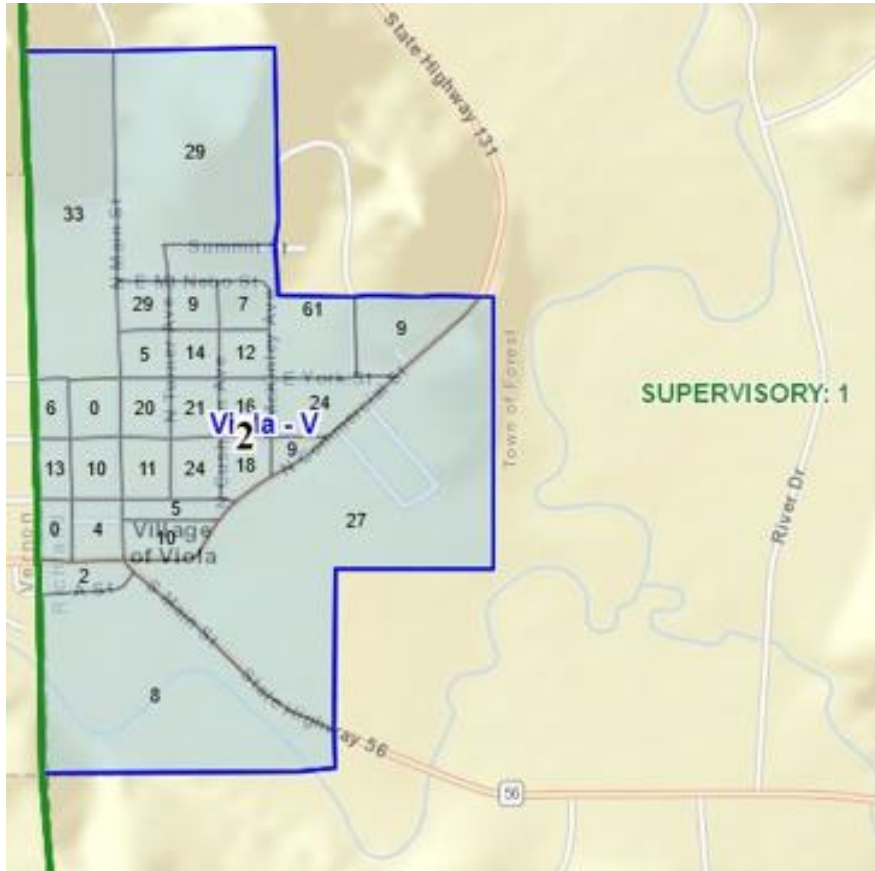

NOW, THEREFORE, BE IT RESOLVED by the Village of Viola that there shall be one ward, the municipal boundaries of which are established as follows within Richland County:

Ward 2 containing a 2020 population of 436 and comprising the part of tentative supervisory district number 1.

A description of the boundaries of Ward 2, consistent with the conventions set forth in Section 4.003 of the Wisconsin Statutes, is set forth as follows: all municipal boundaries of the Village of Viola in Richland County is included in Ward 2. Note: Ward 1 of the Village of Viola is in Vernon County.

Westford

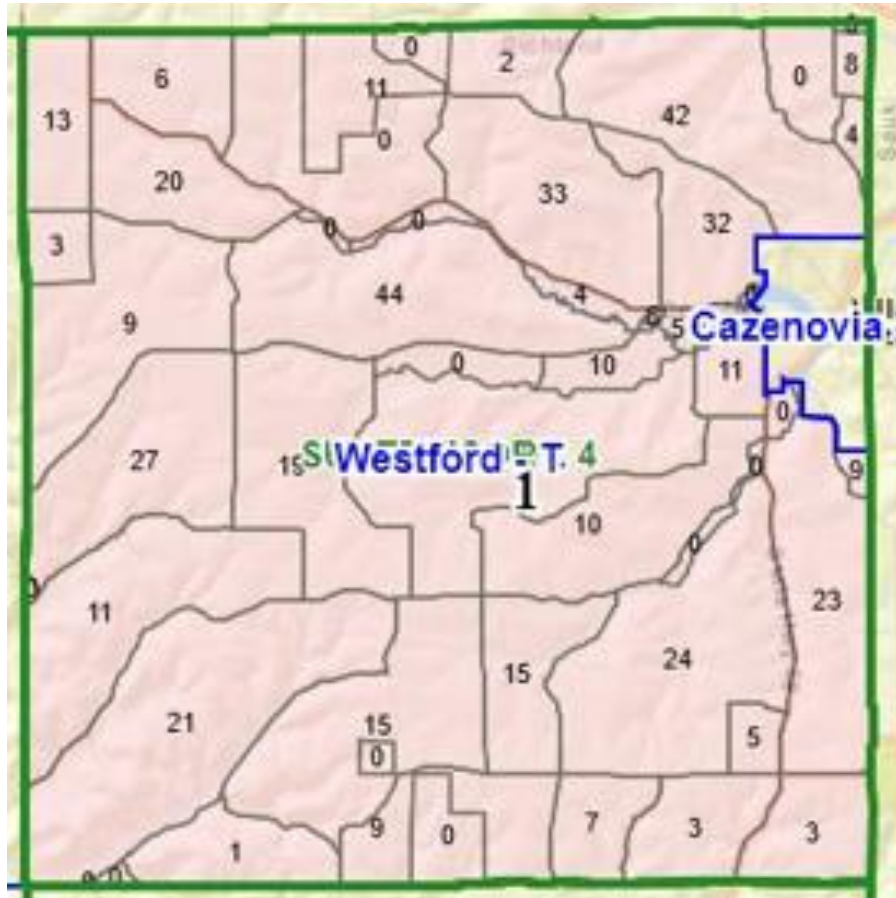

NOW, THEREFORE, BE IT RESOLVED by the Town of Westford that there shall be one ward, the municipal boundaries of which are established as follows:

Ward 1 containing a 2020 population of 516 and comprising the part of tentative supervisory district number 4.

A description of the boundaries of Ward 1, consistent with the conventions set forth in Section 4.003 of the Wisconsin Statutes, is set forth as follows: the entire Town of Westford is included in Ward 1.

Willow



NOW, THEREFORE, BE IT RESOLVED by the Town of Willow that there shall be one ward, the municipal boundaries of which are established as follows:

Ward 1 containing a 2020 population of 496 and comprising the part of tentative supervisory district number 6.

A description of the boundaries of Ward 1, consistent with the conventions set forth in Section 4.003 of the Wisconsin Statutes, is set forth as follows: the entire Town of Willow is included in Ward 1.

Yuba

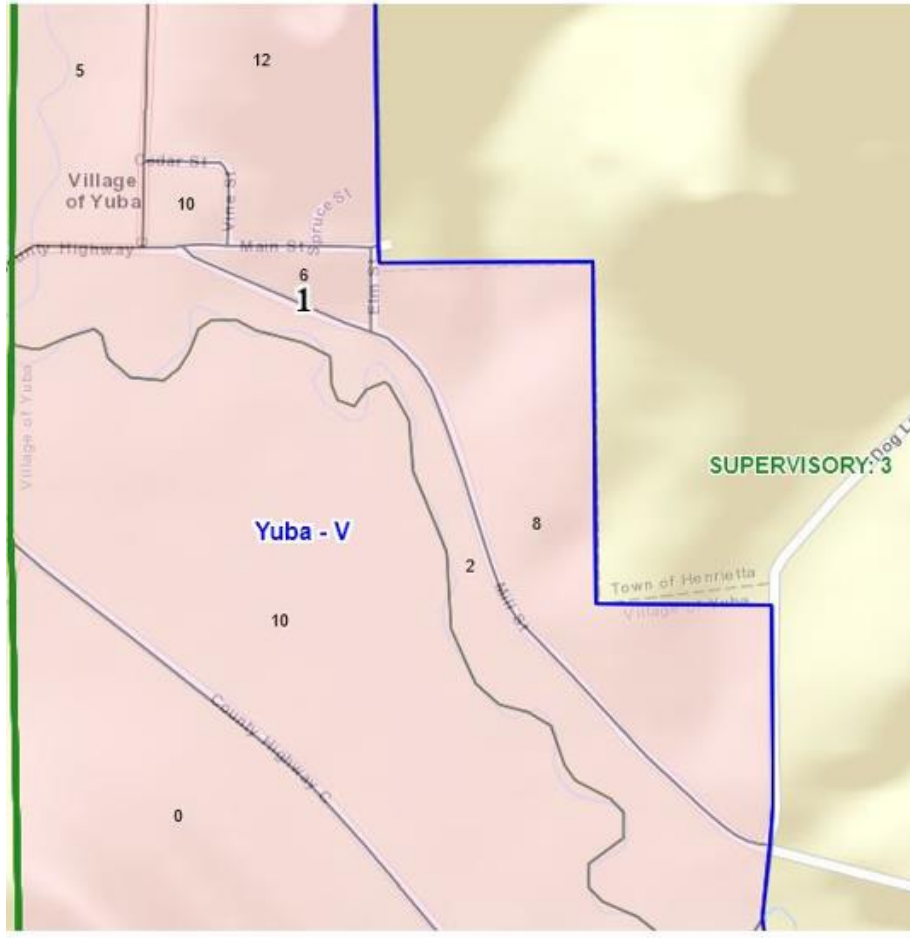

NOW, THEREFORE, BE IT RESOLVED by the Village of Yuba that there shall be one ward, the municipal boundaries of which are established as follows:

Ward 1 containing a 2020 population of 53 and comprising the part of tentative supervisory district number 3.

A description of the boundaries of Ward 1, consistent with the conventions set forth in Section 4.003 of the Wisconsin Statutes, is set forth as follows: the entire Village of Yuba is included in Ward 1.

WARD 1: Richland County Supervisory District 2, in the Town of Sylvan is encompassed by the following description: Starting at the intersection of Elk Hollow Dr and the North Town Boundary, South on Elk Hollow Dr to the intersection of Elk Hollow Dr and Elk Creek Rd, West on Elk Creek Rd to the intersection of Elk Creek Rd and County Hwy U, South on County Hwy U to the intersection of County Hwy U and High Point Dr, South on High Point Dr to the intersection of High Point Dr and US Hwy 14, East on State Hwy 14 to the intersection of State Hwy 14 and Grim Rd, East on Grim Rd to the intersection of Grim Rd and County Hwy G, North on County Hwy G to the intersection of County Hwy G and Hilltop Valley Rd, East on Hilltop Valley Rd to the intersection of Hilltop Valley Rd and Rebel Ridge Dr, North on Rebel Ridge Dr to the intersection of Rebel Ridge Dr and Pine Valley Rd, East on Pine Valley Rd to the intersection of Pine Valley Rd and County Hwy E, North on County Hwy E to the intersection of County Hwy E and East Town Boundary, North along the East Town Boundary to the intersection of the East Town Boundary and the North Town Boundary, West on the North Town Boundary to the intersection of the North Town Boundary and Elk Hollow Dr.

WARD 2: Richland County Supervisory District 7, in the Town of Sylvan is encompassed by the following description: Starting at the intersection of County Hwy E and the East Town Boundary, South on the East Town Boundary to the South Town Boundary, West on the South Town Boundary to the West Town Boundary, North on the West Town Boundary to the intersection of the West Town Boundary and US Hwy 14, East on US Hwy 14 to the intersection of US Hwy 14 and Grim Rd, East on Grim Rd to the intersection of Grim Rd and County Hwy G, North on County Hwy G to the intersection of County Hwy G and Hilltop Valley Rd, East on Hilltop Valley Rd to the intersection of Hilltop Valley Rd and Rebel Ridge Dr, North on Rebel Ridge Dr, to the intersection of Rebel Ridge Dr and Pine Valley Rd, East on Pine Valley Rd to the intersection of County Hwy E, North on County Hwy E to the intersection of County Hwy E and the East Town Boundary.

WARD 3: Richland County Supervisory District 1, in the Town of Sylvan is encompassed by the following description: Starting at the intersection of Elk Hollow Dr and the North Town Boundary, West on the North Town Boundary to the West Town Boundary, South on the West Town Boundary to the intersection of the West Town Boundary and State Hwy 14, East on State Hwy 14 East to the intersection US Hwy 14 and High Point Dr, North on High Point Dr to the intersection of High Point Dr and County Hwy U, North on County Hwy U to the intersection of County Hwy U and Elk Creek Rd, East on Elk Creek Rd to the intersection of Elk Creek Rd and Elk Hollow Dr, North on Elk Hollow Dr to its intersection with the North Town Boundary.

WARD 3: Richland County Supervisory District 3, in the Town of Rockbridge is encompassed by the following description: Starting at the intersection of Rosses Rd and the West Town Boundary, North on Rosses Rd to the intersection of Rosses Rd and County Hwy DD, North on County Hwy DD to the intersection of County Hwy DD and County Hwy D, South on County Hwy D to the intersection of County Hwy D and State Hwy 80, South on State Hwy 80 to the intersection of State Hwy 80 and County Hwy BR, South on County Hwy BR to the intersection of County Hwy BR and State Hwy 80, North on State Hwy 80 to the intersection of State Hwy 80 and County Hwy D, North on County Hwy D to the intersection of County Hwy D and County Hwy DD, East on County Hwy DD to the intersection of County Hwy DD and the East Town Boundary, North on the East Town Boundary to the North Town Boundary, West on the North Town Boundary to the intersection of the North Town Boundary to the West Town Boundary, South on the West Town Boundary to the intersection of the West Town Boundary and Rosses Rd.

WARD 2: Richland County Supervisory District 6, in the Town of Rockbridge, is encompassed by the following description: Starting at the intersection of County Hwy DD and the East Town Boundary, West on County Hwy DD to the in intersection of County Hwy DD and County Hwy D, West on County Hwy D to the intersection of County Hwy D and State Hwy 80, South on State Hwy 80 to the intersection of State Hwy 80 and the South Town Boundary, East on the South Town Boundary to the intersection of the South Town Boundary and the East Town Boundary, North on the East Town Boundary to the intersection of the East Town Boundary and County Hwy DD.

WARD 1: Richland County Supervisory District 5, in the Town of Rockbridge is encompassed by the following description: Starting at the intersection of State Hwy 80 and County Hwy D, West on County Hwy D to the intersection of County Hwy D and County Hwy DD, South on County Hwy DD to intersection of County Hwy DD and Rosses Rd, West on Rosses Rd to the intersection of Rosses Rd and the West Town Boundary, South on the West Town Boundary to the intersection of the West Town Boundary and the South Town Boundary, East on the South Town Boundary to the intersection of the South Town Boundary and State Hwy 80, North on State Hwy 80 to the intersection of State Hwy 80 and County Hwy BR, North on County Hwy BR to the intersection of County Hwy BR and State Hwy 80, North on State Hwy 80 to the intersection of State Hwy 80 and County Hwy D.

WARD 1: Richland County Supervisory District 16, in the Town of Richland is encompassed by the following description: Starting at the intersection of Co. Hwy N and the East Town Boundary, West on Co. Hwy N to the Municipal Boundaries of the City of Richland Center, Follow the Municipal Boundaries of the City of Richland Center South and East to the intersection of Co. Hwy O, South on Co. Hwy O to the South Town Boundary, East on the South Town Boundary to the East Town Boundary, North on the East Town Boundary to the intersection of Co. Hwy N.

WARD 2: Richland County Supervisory District 6, in the Town of Richland is encompassed by the following description: Starting at the intersection of County Hwy N and the East Town Boundary, West on County Hwy N to the Municipal Boundaries of the City of Richland Center, follow the Municipal Boundaries of the City of Richland Center North to the intersection with County Hwy AA, North on County Hwy AA to the intersection of County Hwy AA and County Hwy SR, North on County Hwy SR to the intersection of County Hwy SR and Cooper Hill Road, East on Cooper Hill Road to the intersection of Cooper Hill Rd and Hustlers Ridge Drive, North on Hustlers Ridge Drive to the intersection of Hustlers Ridge Dr and the North Town Boundary, East on the North Town Boundary to the intersection of the North Town Boundary and the East Town Boundary, South on the East Town Boundary to the intersection of County Hwy N.

WARD 3: Richland County Supervisory District 9, in the Town of Richland is encompassed by the following description: Starting at the intersection of Hustlers Ridge Dr and the North Town Boundary, West on North Town Boundary to West Town Boundary, South on West Town Boundary to intersection of West Town Boundary and County Hwy Y, North on County Hwy Y to intersection of County Hwy Y and Hillview Dr, South on Hillview Dr to intersection of Hillview Dr and Pauls Hill Dr, East on Pauls Hill Dr to intersection of Pauls Hill Dr and State Hwy 80, North on State Hwy 80 to the intersection of State Hwy 80 and Crestview Dr, South on Crestview Dr to intersection of Crestview Dr and South Town Boundary, East on South Town Boundary to intersection of South Town Boundary and County Hwy O, North on County Hwy O to intersection of County Hwy O and Municipal Boundaries of the City of Richland Center, North on the Municipal Boundaries of the City of Richland Center to the intersection of Municipal Boundaries of the City of Richland Center and County Hwy AA, North on County Hwy AA to the intersection of County Hwy AA and County Hwy SR, North on County Hwy SR to the intersection of County Hwy SR and Cooper Hill Rd, East on Cooper Hill Rd to the intersection of Cooper Hill Rd and Hustlers Ridge Dr, North on Hustlers Ridge Dr to intersection of Hustlers Ridge Dr to North Town Line.

WARD 4: Richland County Supervisory District 18, in the Town of Richland is encompassed by the following description: Starting intersection of Crestview Dr and the South Town Boundary, West on South Town Boundary to West Town Boundary, North on West Town Boundary to intersection of West Town Boundary and County Hwy Y, North on County Hwy Y to intersection of County Hwy Y and Hillview Dr, South on Hillview Dr to intersection of Hillview Dr and Pauls Hill Dr, North on Pauls Hill Dr to intersection of Pauls Hill Dr and State Hwy 80, North on State Hwy 80 to intersection of State Hwy 80 and Crestview Dr, South on Crestview Dr to South Town Boundary.

WARD 1: Richland County Supervisory District 8, in the Town of Dayton is encompasses by the following description: Starting at the intersection of County Hwy ZZ and North Town Boundary, West on North Town Boundary to West Town Boundary, South on West Town Boundary to South Town Boundary, East on South Town Boundary to East Town Boundary, North on East Town Boundary to intersection of East Town Boundary and US Hwy 14, West on US Hwy 14 to intersection of US Hwy 14 and Tuckaway Valley Rd, West on Tuckaway Valley Rd to intersection of Tuckaway Valley Rd and County Hwy ZZ, North on County Hwy ZZ to the intersection of County Hwy ZZ and the North Town Boundary.

WARD 2: Richland County Supervisory District 9, in the Town of Dayton is encompasses by the following description: Starting at the intersection of East Town Boundary and North Town Boundary, West on North Town Boundary to intersection of North Town Boundary and County Hwy ZZ, South on County Hwy ZZ to intersection of County Hwy ZZ and Tuckaway Valley Rd, East on Tuckaway Valley Rd to intersection of Tuckaway Valley Rd and US Hwy 14, East on US Hwy 14 to intersection of US Hwy 14 and East Town Boundary, North on East Town Boundary to the intersection of the East Town Boundary and North Town Boundary.

WARD 1: Richland County Supervisory District 7, in the Town of Richwood encompasses by the following description: Starting at the intersection of the East Town Boundary and the North Town Boundary, West on the North Town Boundary to the intersection of North Town Boundary and West Town Boundary, South on the West Town Boundary to the intersection of West Town Boundary and Excelsior Rd, East on Excelsior Rd to the intersection of Excelsior Rd and Richwood Rd, East on Richwood Rd to intersection of Richwood Rd and County Hwy F, South on County Hwy F to the intersection of County Hwy F and Taylor Hollow Rd, East on Taylor Hollow Rd to the intersection of Taylor Hollow Rd and County Hwy X, North on County Hwy X to the intersection of County Hwy X and Century Rd, East on Century Rd to the intersection of Century Rd and Byrds Creek Valley Dr, South on Byrds Creek Valley Dr to the intersection of Byrds Creek Valley Dr and Wild Rose Dr, North on Wild Rose Dr to the intersection of Wild Rose Dr and Eddys Ln, East on Eddys Ln to the intersection of Eddys Ln and East Town Boundary, North on East Town Boundary to the intersection of the East Town Boundary and the North Town Boundary.

WARD 2: Richland County Supervisory District 17, in the Town of Richwood encompasses by the following description: Starting at the intersection of West Town Boundary and Excelsior Rd, East on Excelsior Rd to the intersection of Excelsior Rd and Richwood Rd, East on Richwood Rd to the intersection of Richwood Rd and County Hwy F, South on County Hwy F to the intersection of County Hwy F and Taylor Hollow Rd, East on Taylor Hollow Rd to the intersection of Taylor Hollow Rd and County Hwy X, North on County Hwy X to the intersection of County Hwy X and Century Rd, East on Century Rd to the intersection of Century Rd and Byrds Creek Valley Dr, South on Byrds Creek Valley Dr to the intersection of Byrds Creek Valley Dr and Wild Rose Dr, North on Wild Rose Dr to the intersection of Wild Rose Dr and Eddys Ln, East on Eddys Ln to the intersection of Eddys Ln and the East Town Boundary, South on East Town Boundary to intersection of the East Town Boundary and the South Town Boundary, West on South Town Boundary to the intersection of the West Town Boundary and the North Town Boundary, North on the West Town Boundary to the intersection of West Town Boundary and Excelsior Rd.

Ward 2: Richland County Supervisory District 19, in the Town of Buena Vista is encompassed by the following description: Intersection of the East Town Boundary and North Town Boundary, West on North Town Boundary to the intersection of North Town Boundary and County Hwy BA, South on County Hwy BA to the intersection of County Hwy BA and County Hwy BB, South on County Hwy BB to the intersection of County Hwy BB and County Hwy B, South on County Hwy B to the intersection of County Hwy B and W Oak St, West on W Oak St to the intersection of W Oak St and N Adams St, South on N Adams St to the intersection N Adams St and County Hwy B, West on County Hwy B to the intersection of County Hwy B and US Hwy 14, North on US Hwy 14 to the intersection of US Hwy 14 and Schuerman Rd, West on Schuerman Rd to the intersection of Schuerman Rd and Twin Bluff Dr, North on Twin Bluff Dr to the intersection of Twin Bluff Dr and US Hwy 14, North on US Hwy 14 to the intersection of US Hwy 14 and the West Town Boundary, South on West Town Boundary to the intersection of West Town Boundary and Onion Hollow Ln, East on Onion Hollow Ln to the intersection of Onion Hollow Ln and County Hwy TB, South on County Hwy TB to the intersection of County Hwy TB and State Hwy 60, East on State Hwy 60 to the intersection of State Hwy 60 and County Hwy JJ, East on County Hwy JJ to the intersection of County Hwy JJ and State Hwy 130, East on State Hwy 130 to the intersection of State Hwy 130 and County Hwy JJ, East on County Hwy JJ to the East Town Boundary, North on East Town Boundary to the intersection of East Town Boundary and North Town Boundary.

Ward 1: Richland County Supervisory District 20, in the Town of Buena Vista is encompassed by the following description: intersection of Onion Hollow Ln and the West Town Boundary, East on Onion Hollow Ln to the intersection of Onion Hollow Ln and County Hwy TB, South on County Hwy TB to the intersection of County Hwy TB and State Hwy 60, East on State Hwy 60 to the intersection of County Hwy JJ, East on County Hwy JJ to the intersection of County Hwy JJ and State Hwy 130, East on State Hwy 130 to the intersection of State Hwy 130 and County Hwy JJ, East on County Hwy JJ to the intersection of County Hwy JJ and the East Town Boundary. South on East Town Boundary to the intersection of East Town Boundary and the Village Limits of the Village of Lone Rock, follow the Village Limits of the Village of Lone Rock to the intersection of the Village Limits of the Village of Lone Rock and the East Town Line, South on the East Town Line Boundary to the South Town Boundary, West on the South Town Line to the intersection of the South Town Boundary and the West Town Boundary. North on the West Town Boundary to the intersection of West Town Line and Onion Hollow Ln.

Ward 3: Richland County Supervisory District 18, in the Town of Buena Vista is encompassed by the following description: intersection of North Town Boundary and County Hwy BA, West on North Town Boundary to the intersection of North Town Boundary and West Town Boundary, South on West Town Boundary to the intersection of West Town Boundary and US Hwy 14, South on US Hwy 14 to the intersection of US Hwy 14 and Twin Bluff Dr, South on Twin Bluff Dr to the intersection of Twin Bluff Dr and Schuerman Rd, East on Schuerman Rd to the intersection of Schuerman Rd and US Hwy 14, South on US Hwy 14 to the intersection of US Hwy 14 and County Hwy B, East on County Hwy B to the intersection of County Hwy B and N Adams St, North on N Adams St to the intersection of N Adams St and W Oak St, East on W Oak St to the intersection of W Oak St and County Hwy B, North on County Hwy B to the intersection of County Hwy B and County Hwy BB, North on County Hwy BB to the intersection of County Hwy BB and County Hwy BA, North on County Hwy BA to the intersection of County Hwy BA and the North Town Boundary.

Ward 4: Richland County Supervisory District 19 , in the Town of Buena Vista is encompassed by the following description: intersection the West Town Boundary and US Hwy 14, South on US Hwy 14 to the intersection of US Hwy 14 and Twin Bluff Dr, South on Twin Bluff Dr to the intersection of Twin Bluff Dr and West Town Boundary, North on West Town Boundary to the intersection of West Town Boundary and US Hwy 14.